



WOODMANCOTE

NEIGHBOURHOOD DEVELOPMENT PLAN

REFERENDUM

INFORMATION STATEMENT

Referendum: 4 May 2017

A neighbourhood planning referendum will be held for the **'Woodmancote Parish Neighbourhood Plan to 2031'** on **4 May 2017**. The question to be put to voters is as follows:

'Do you want Horsham District Council and South Downs National Park Authority to use the Neighbourhood Plan for Woodmancote Parish to help it decide planning applications in the neighbourhood area?'

The Referendum area is identified on the map below. The area for the referendum is the designated neighbourhood plan area (see Plan A).

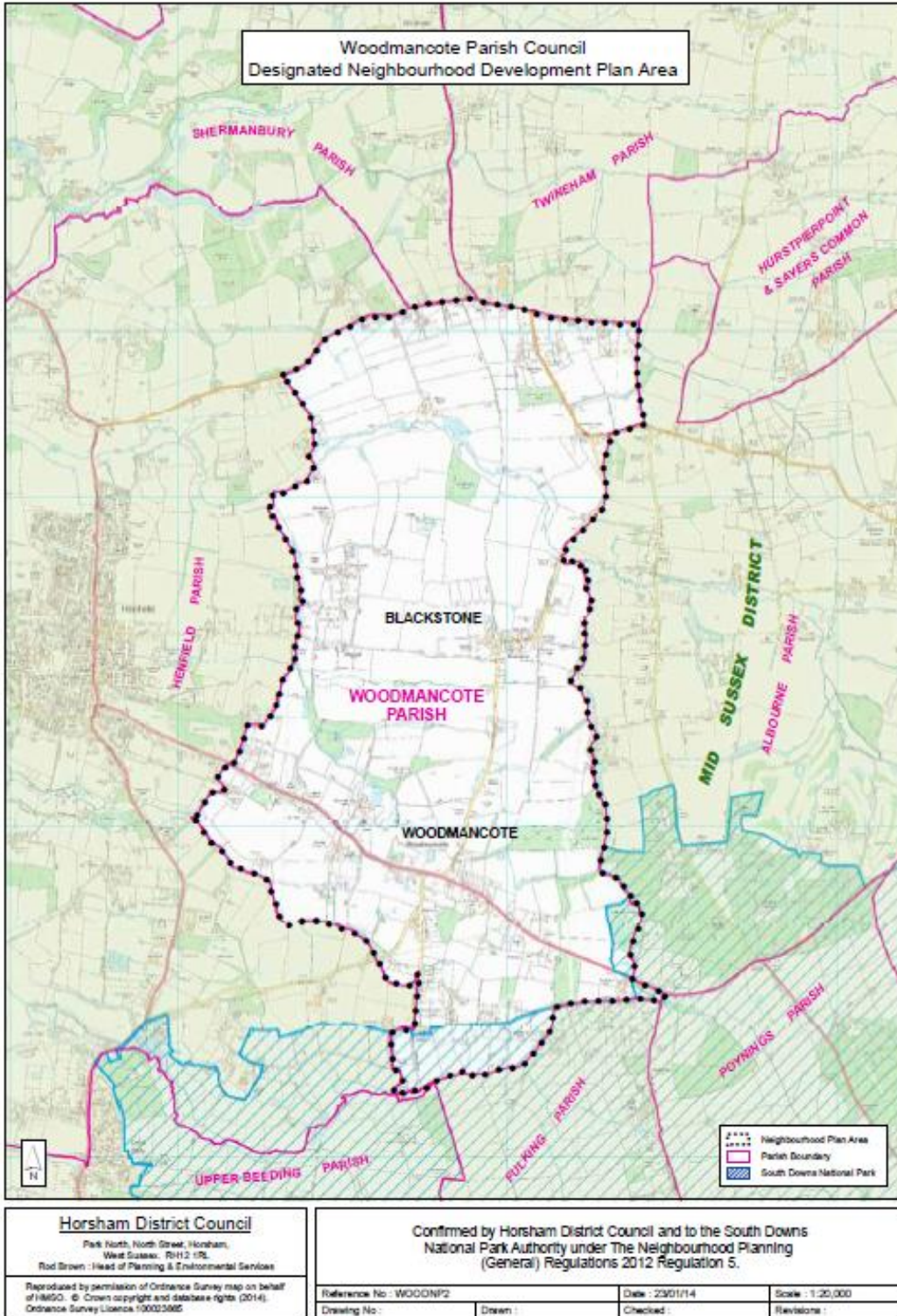

Plan A: Woodmancote Neighbourhood Plan Area

An elector is entitled to vote in the referendum on the 4 May 2017 if the following is true:

- The elector is entitled to vote in a local government election in the referendum area; and
- The elector's qualifying address for the referendum is in the referendum area. A person's qualifying address in, in relation to a person registered in the register of electors, the address in respect of which he or she is entitled to be registered.

The referendum expenses limit that will apply in relation to the referendum is £766.58. The number of persons entitled to vote in the referendum by reference to which the limit has been calculated is 443.

The referendum will be conducted in accordance with procedures which are similar to those used at local government elections.

The specified documents are:

- Woodmancote Neighbourhood Development Plan
- Report of the independent examiner
- Summary of the representations submitted to the independent examiner
- Statement by the local planning authority that the draft plan meets the basic conditions (Decision statement)
- Statement that sets out general information on neighbourhood planning and the referendum (information statement)

The documents can be viewed at:

- <https://www.horsham.gov.uk/planning/neighbourhood-planning/parish-neighbourhood-plans>
- Horsham District Council, Parkside, Chart Way, Horsham, West Sussex RH12 1RL between 9.00am to 5.00pm Monday to Friday.
- Horsham District Council, Parkside, Chart Way, Horsham, West Sussex RH12 1RL between 9.00am to 5.00pm Monday to Friday.
- Woodmancote Parish Hall, Brighton Road, Woodmancote BN5 9SR
- Henfield Library, High St, Henfield, BN5 9HN